OUR RIGHTS

Human Rights Educational Project

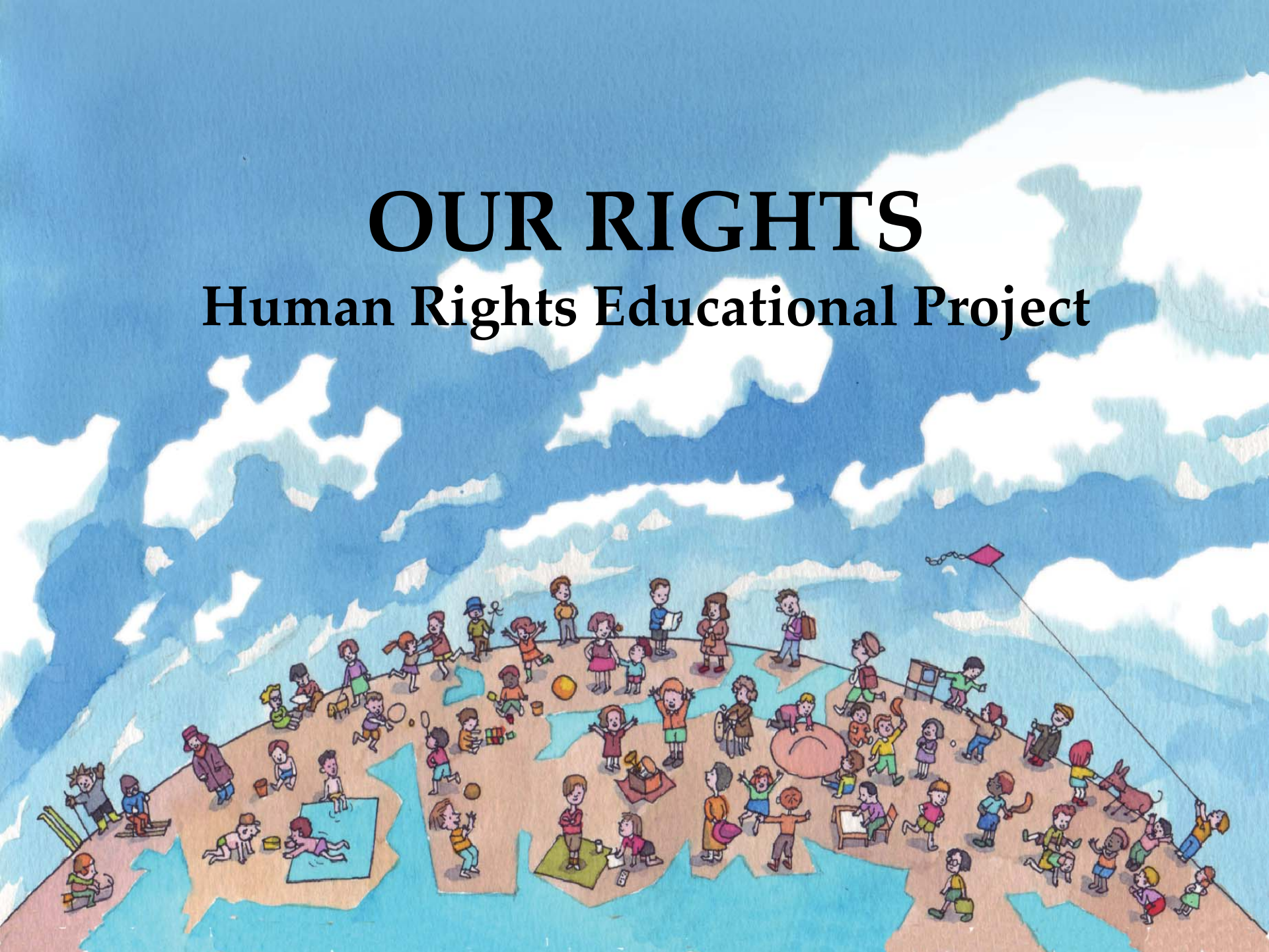

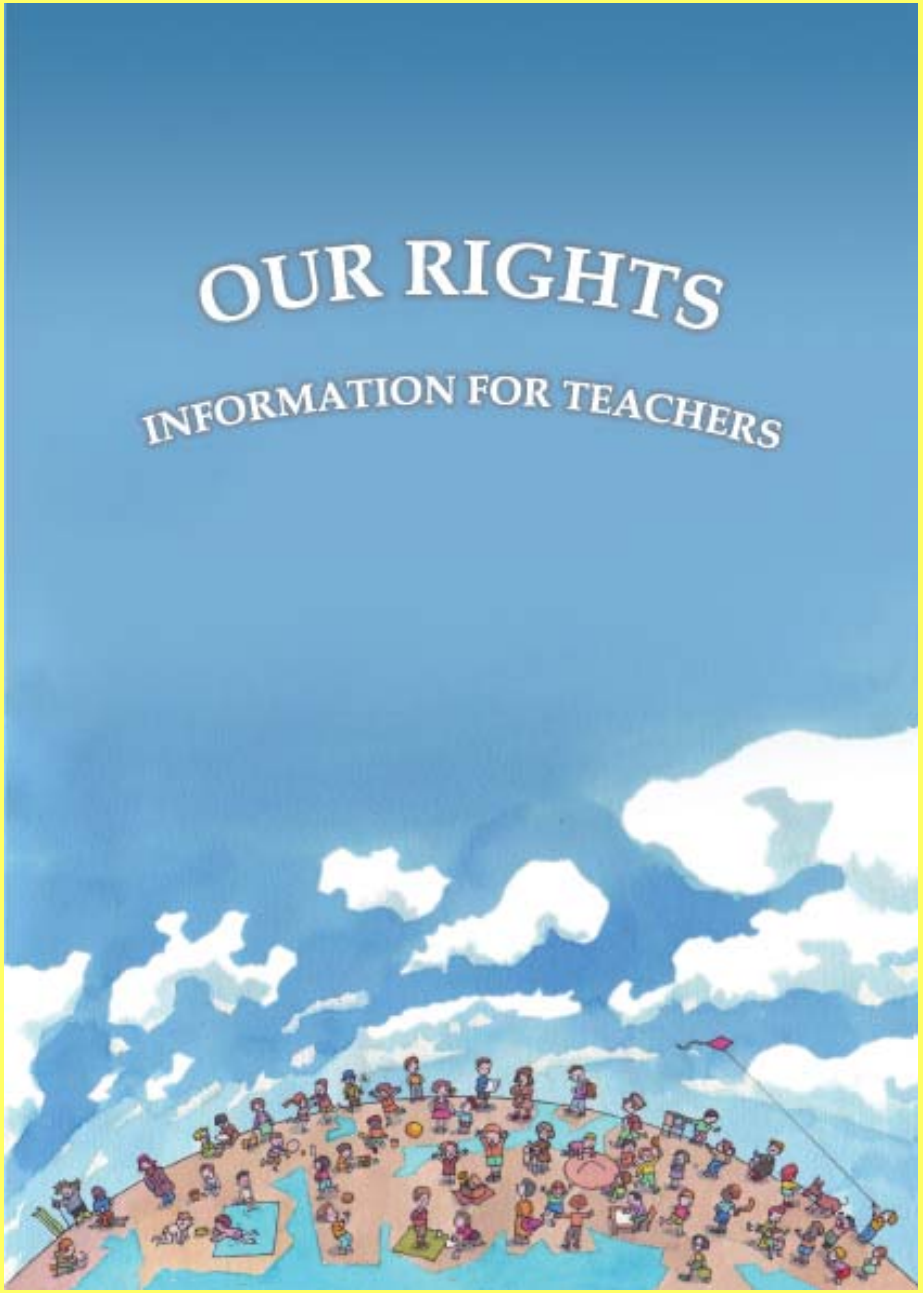

OUR RIGHTS:

Teaching tool for education on children's rights

Authors:
Blanka Jamnišek, MA
Liana Kalčina
Andreja Barle-Lakota, PhD
Zoran Pavlović, PhD
Mitja Sardoč, MA

Illustrator:
Matjaž Schmidt

Designer:
Jaša Schmidt

Council of Europe
Slovenian Chairmanship
May to November 2009

60 YEARS ANS 2009

COUNCIL OF EUROPE CONSEIL DE L'EUROPE

The UN Convention on the Rights of the Child says that a child is every human being below the age of adulthood.
We the children, have the right to know our rights.
All state are bound to respect children's rights and protect our long-term interests.

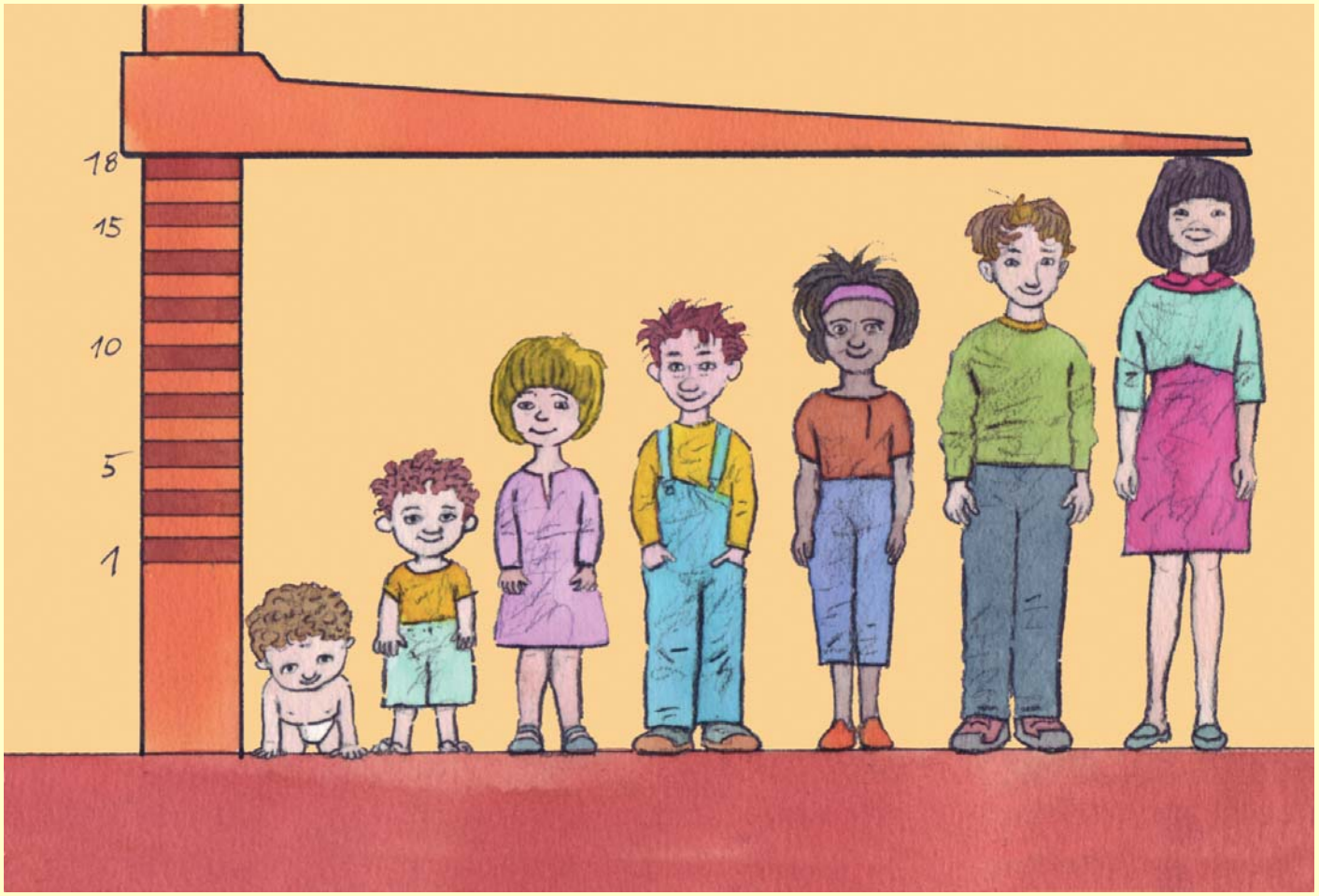

We, the children, have the right to life, survival and development. We have the right to adequate foods and clean drinking-water.

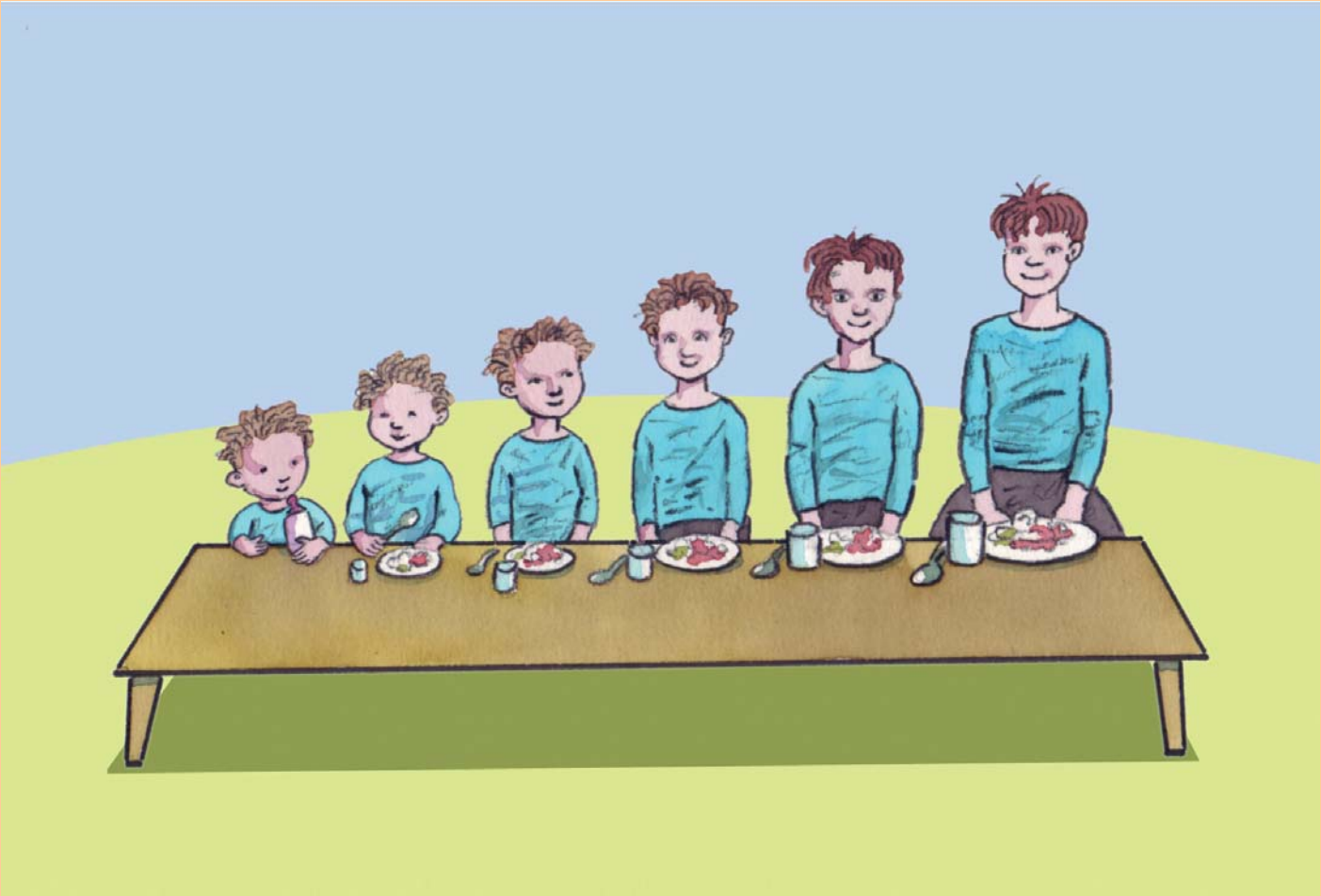

At birth, we have the right to get a name and acquire a nationality, regardless of our whereabouts.

We, the children, have the right to live with our parents, families or those that take the best care for us.

No one has the right to discriminate against children on the grounds of our sex, race, language, religion, or national or ethnic origin.

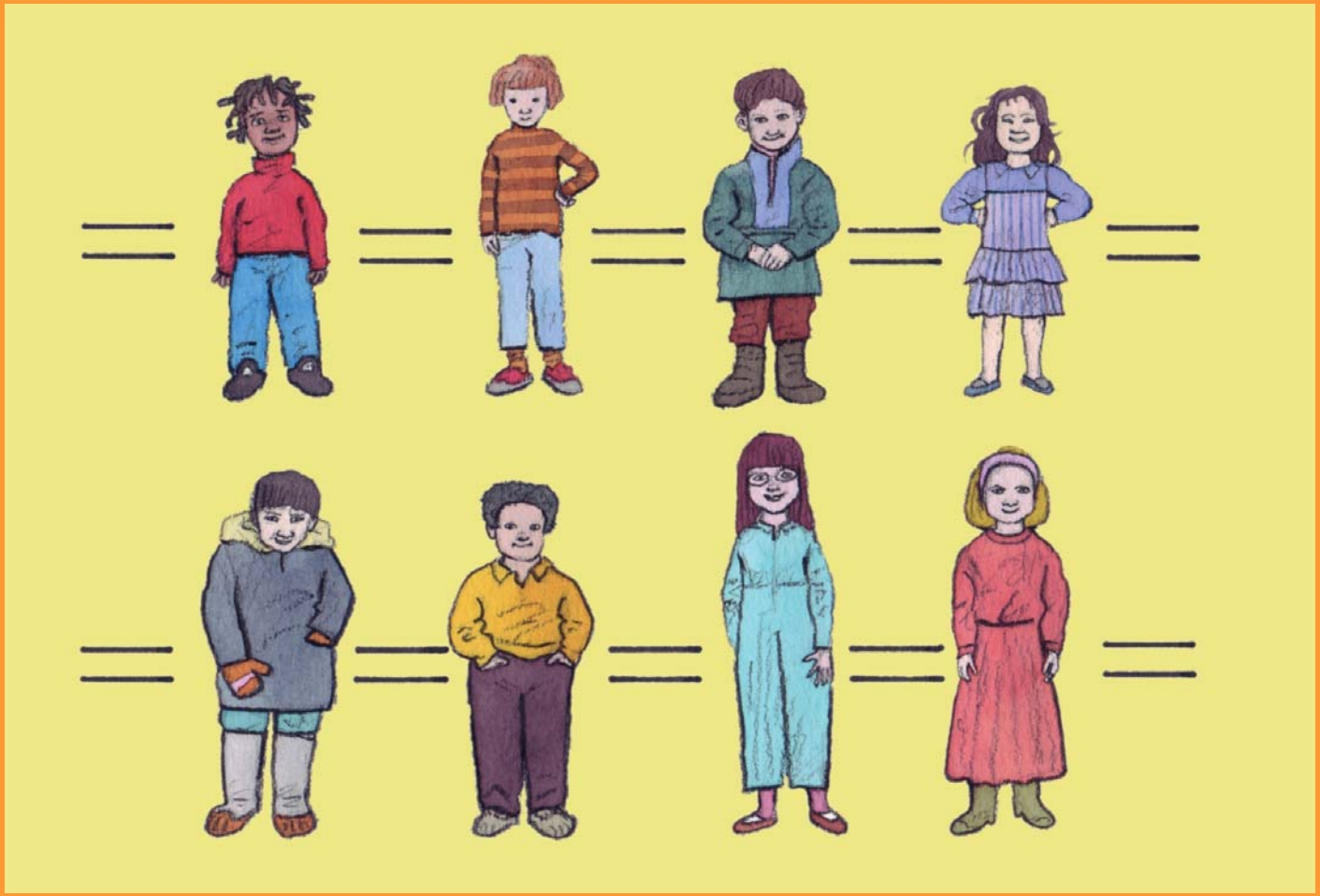

We, the children, have the right to education and free primary education.

Listen to us, the children, for we have the right to express our opinion.

We, the children, have the right to health care services.

Children with special needs have the right to special care.

If we, the children, are refugees or foreigners in third countries, we have the right to appropriate care and protection.

We, the children, have the right to rest, play and engage in recreational activities.

We, the children, have the right to protection against all forms of violence and abuse.

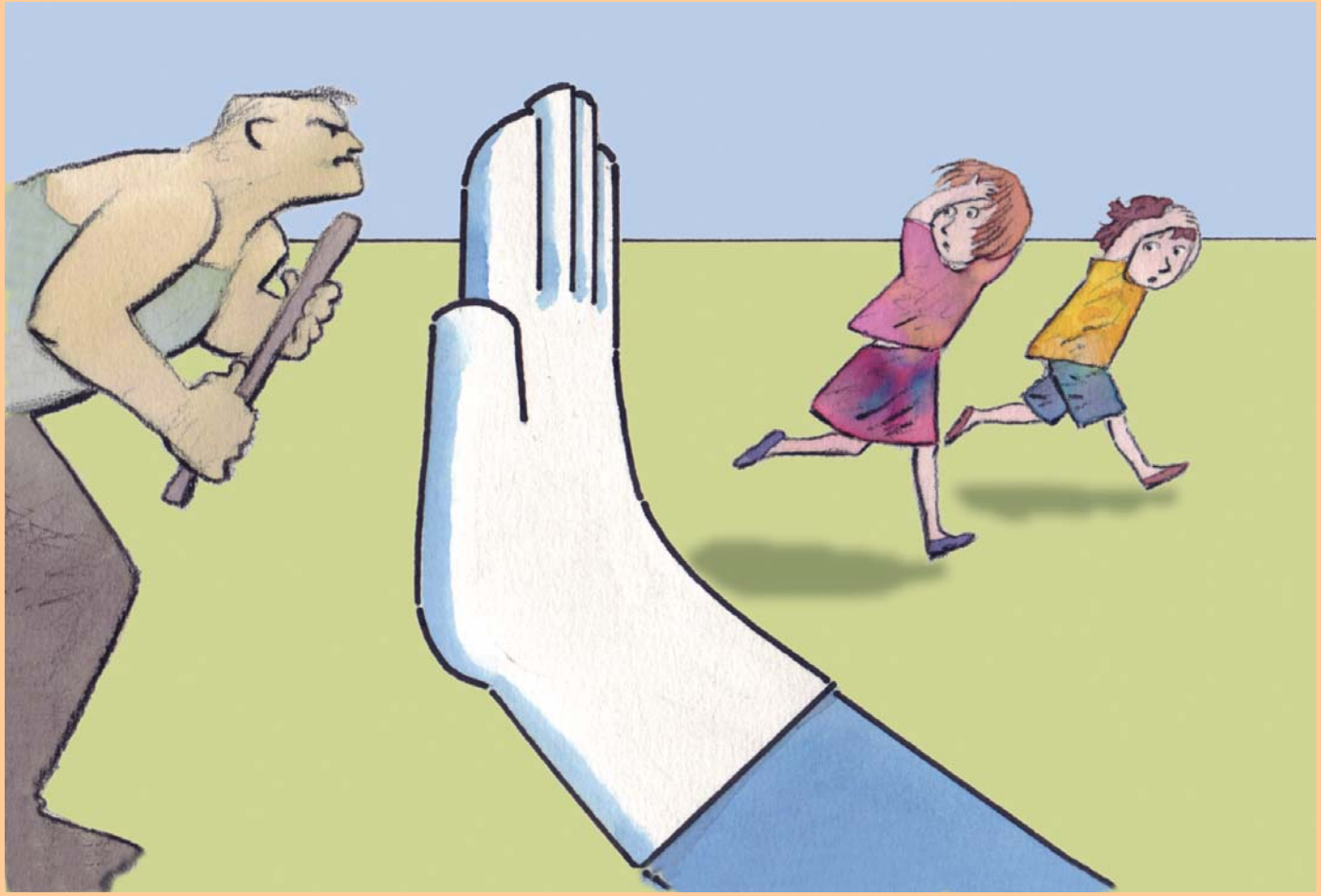
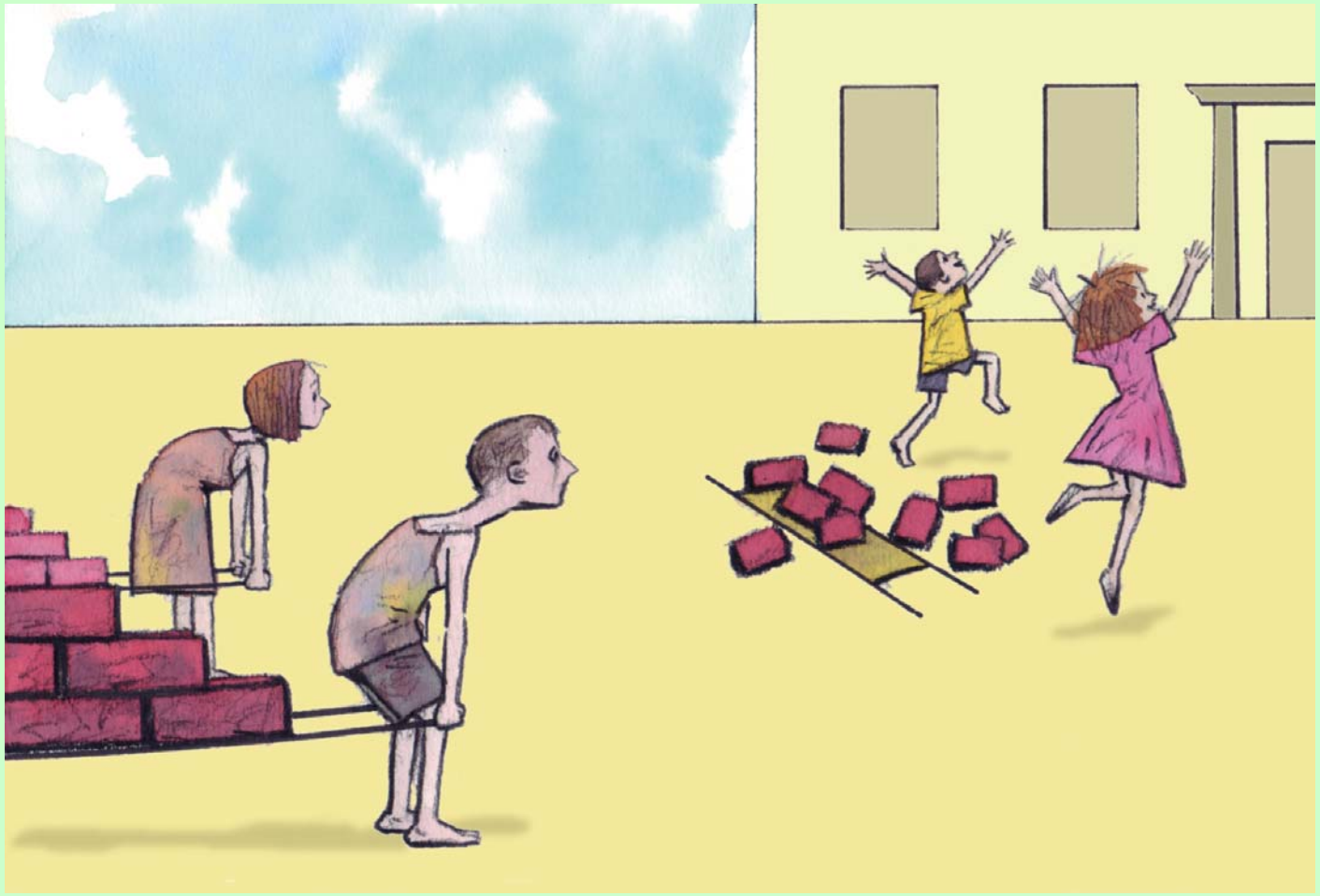
We, the children, may not be used as cheap labour force, especially not on account of our schooling.